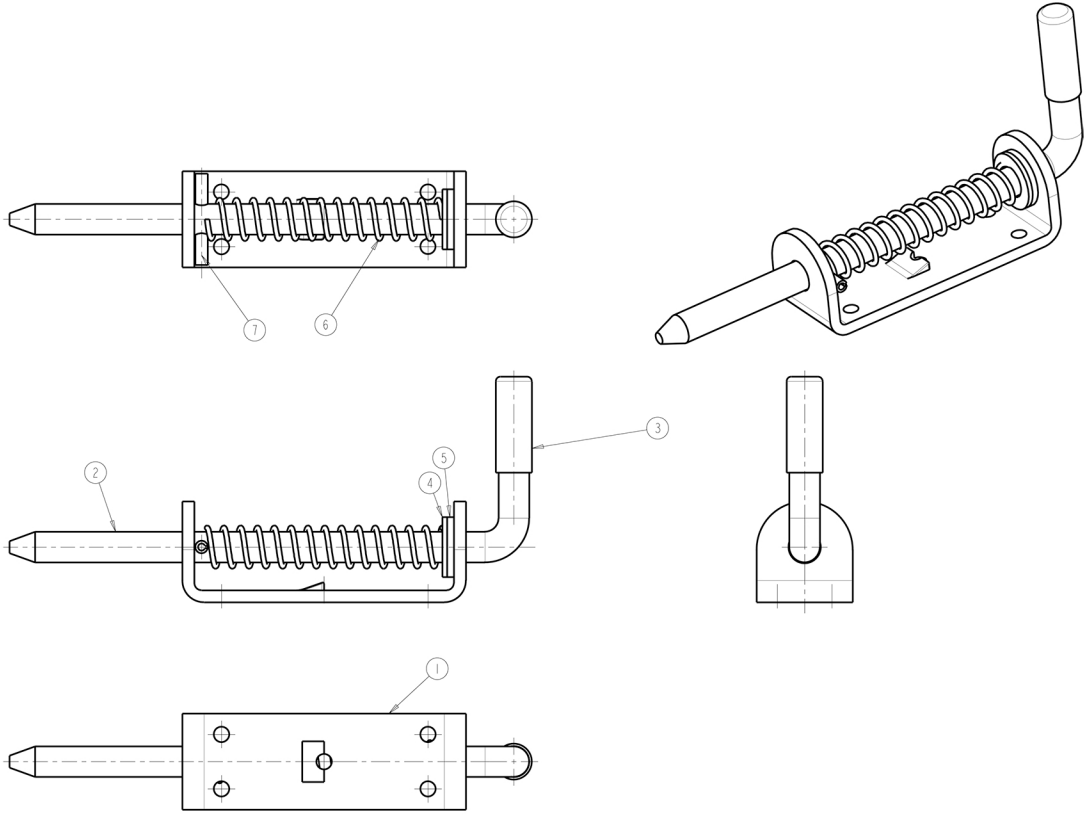
7
6
3
2
5
4
1

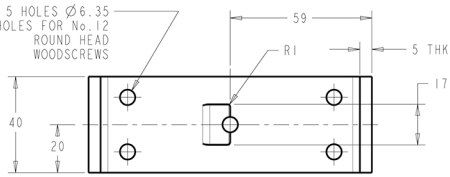

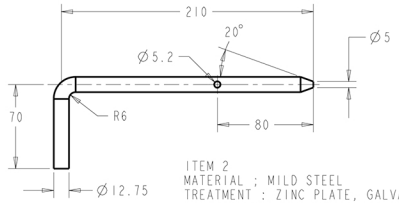

ITEM 2
MATERIAL ; MILD STEEL
TREATMENT : ZINC PLATE, GALVANISED
QTY 1 WEIGHT 0.268Kg
SCALE 0.500

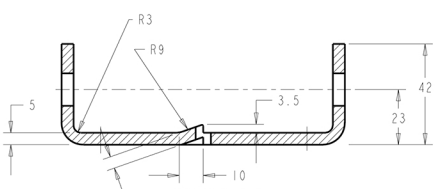

SECTION Z-Z
SCALE 1.000

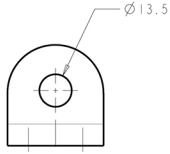

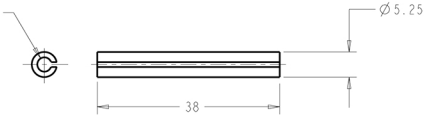

ITEM 7
MATERIAL -SPRING STEEL
TREATMENT : NATURAL
QTY 1 WEIGHT 0.007Kg
SCALE 2.000

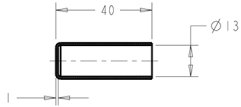

ITEM 3
MATERIAL : PLASTIC
QTY 1 WEIGHT 0.007Kg

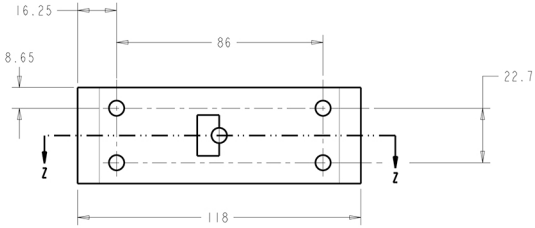

ITEM 1
MATERIAL MILD STEEL
TREATMENT : ZINC PLATE, GALVANISED
QTY 1 WEIGHT 0.261Kg



ITEM 6
MATERIAL : SPRING STEEL
TREATMENT : NATURAL
WIRE DIAMETER 1.8mm
QTY 1 WEIGHT 0.017Kg
SCALE 1.000

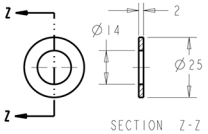

SECTION Z-Z

ITEM 4
MATERIAL ; MILD STEEL
TREATMENT : ZINC PLATE, GALVANISED
QTY 1 WEIGHT 0.004Kg
SCALE 1.000

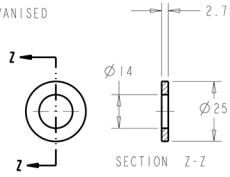

SECTION Z-Z

ITEM 5
MATERIAL : MILD STEEL
TREATMENT ZINC PLATE, GALVANISED
QTY 1 WEIGHT 0.005Kg
SCALE 1.000